

Title:

~~Practical~~ In Practical approach on analysis of results using graphs.

The students of statistics department have drawn different graphs on their result for the academic year 2021-2022.

TTWRDC(G)-MHBD

Result Analysis

BSC(MSTCS): 2021-2022

(odd-SEM)

Course: BSC(MSTCS)-I-Year-I semester

Total no. of students: 24

No. of students Appeared: 22

Pass : 22

Fail : -

Pass% : 100%.

I-Semester-MSTCS : 2021-2022

S.no	Sub	Grade						
		O	A	B	C	D	E	F
1.	ENG	-	10	10	2	-	-	-
2.	TEL	19	3	-	-	-	-	-
3.	MAT	-	9	8	2	3	-	-
4.	STS	7	14	1	-	-	-	-
5.	CS	1	14	2	4	1	-	-

ENG:

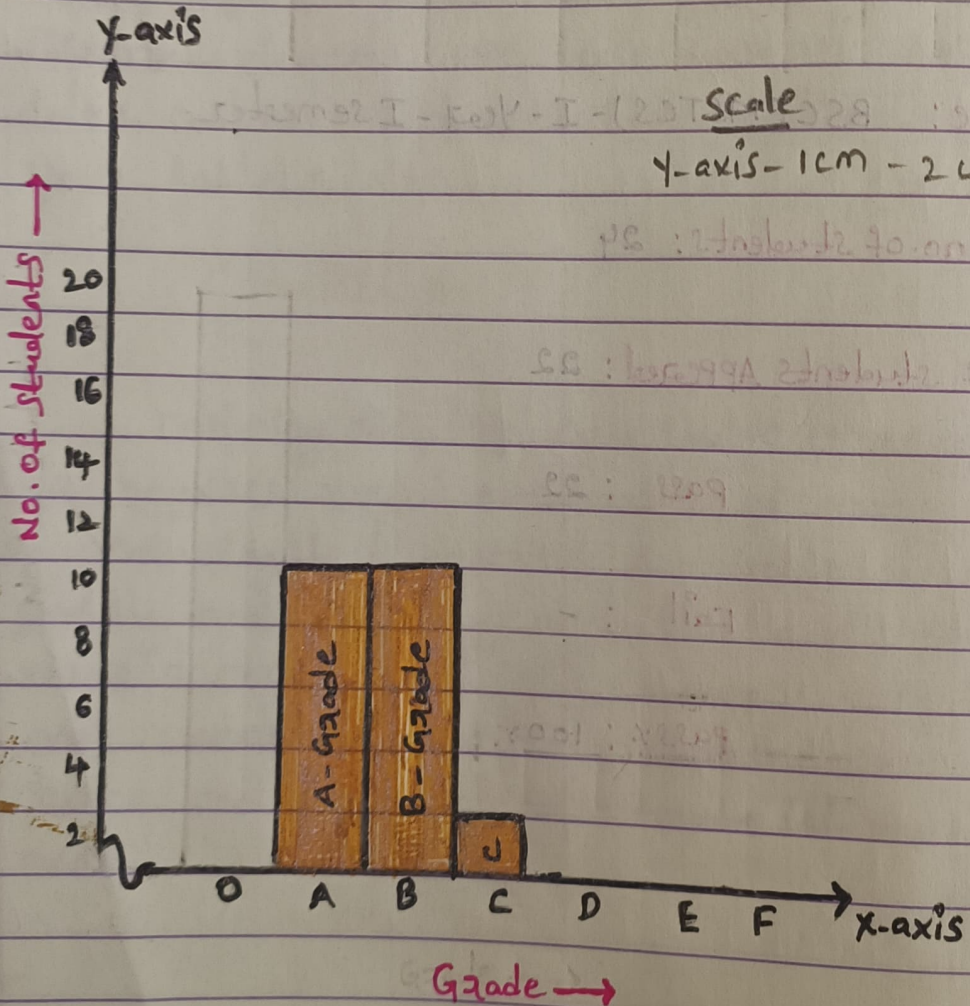

TEL:

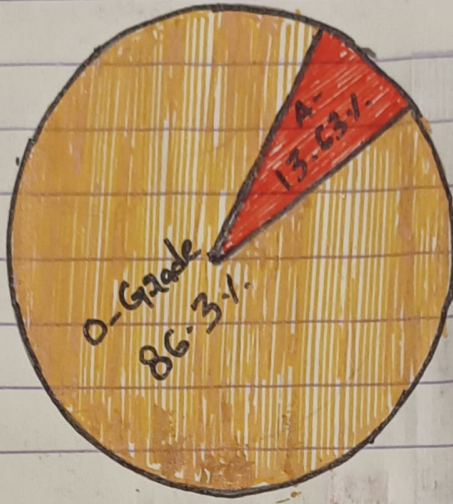

— D Grade
— A Grade

MAT:

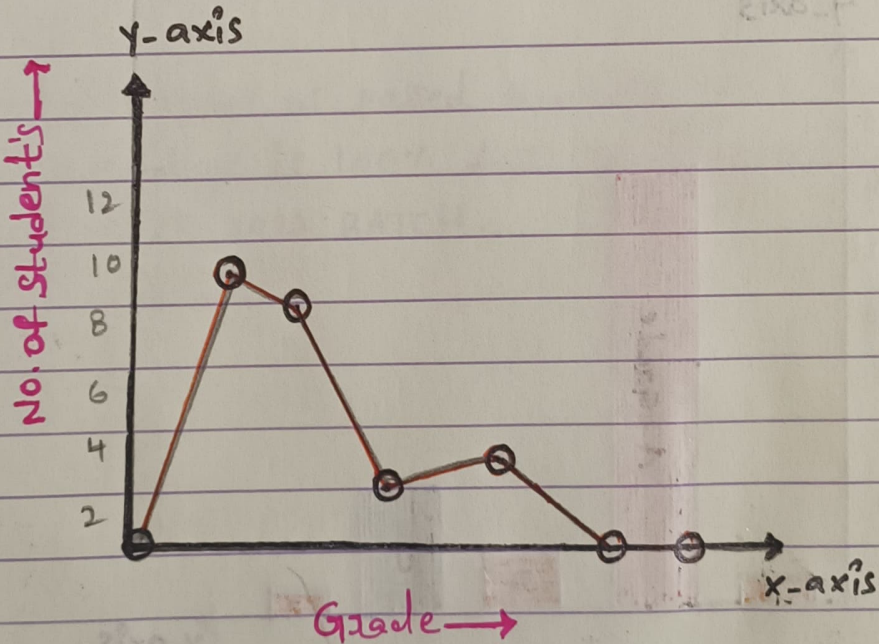

STS:

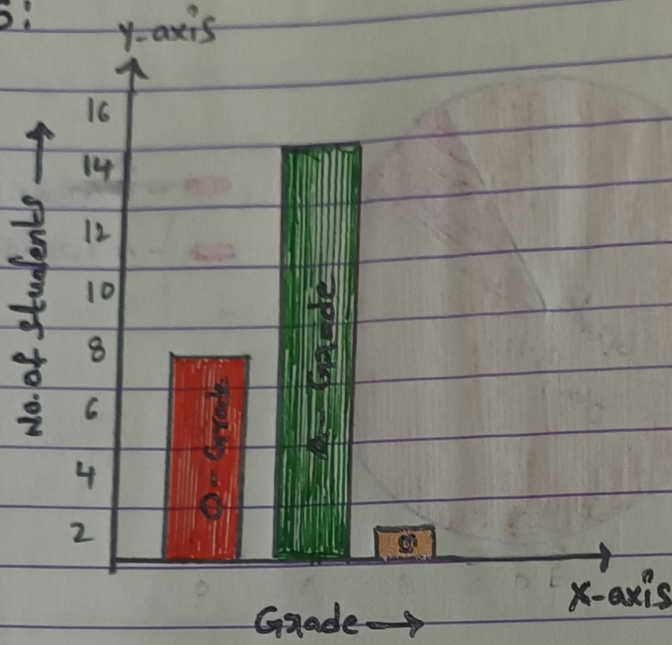

CS:

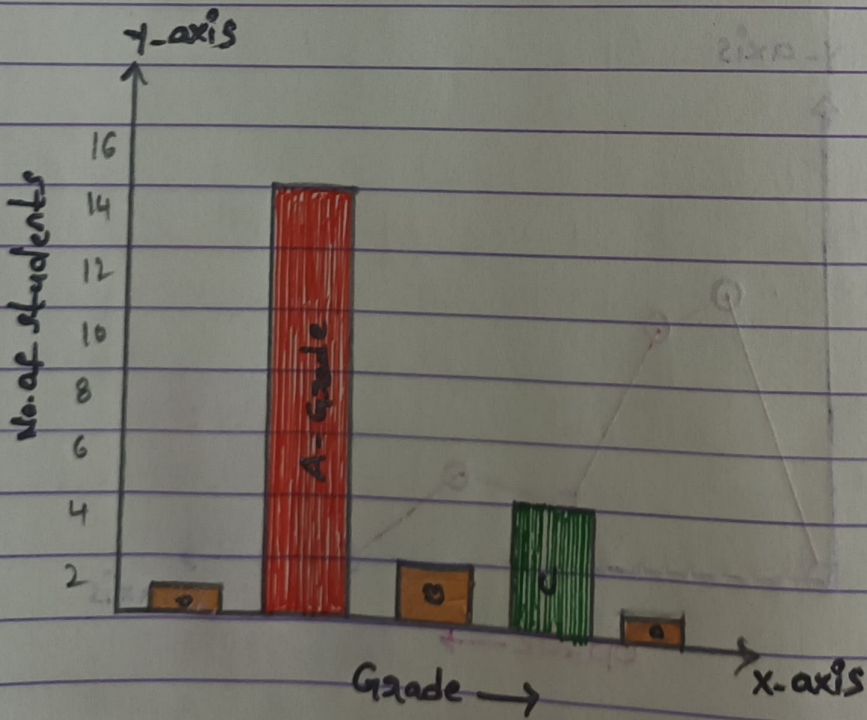

OBSERVATIONAL REPORT :

1ST SEM BSC REPORT :

Total number of students enrolled for Semester 1 2021-2022 were 24 out of which was 2 was absent and total 22 students appeared for all the examinations.

Out of 22,

- 4 students were outstanding who scored above 80%.
- 14 students scored DISTINCTION above 70%.
- 04 students scored 1st class 60% to 69.9%.

Total number of passed students : 22. Therefore pass percentage is 100% for the 1st semester BSC-2021-2022 BATCH.