

Department of Telugu
RESULT ANALASYS

| YEAR | GROUPS | SEM | APPEARD | PASS | % | FAIL |
|------------------|---------------|------------|----------------|-------------|----------|-------------|
| 2017-2018 | MPC | I | 21 | 21 | 100 | NILL |
| | MPCS | I | 30 | 30 | 100 | NILL |
| | BZC | I | 39 | 39 | 100 | NILL |
| | BMBZC | I | 37 | 37 | 100 | NILL |
| | BCOM(CA) | I | 26 | 26 | 100 | NILL |
| | BA | I | 25 | 25 | 100 | NILL |
| | MPC | II | 20 | 20 | 100 | NILL |
| | MPCS | II | 28 | 28 | 100 | NILL |
| | BZC | II | 33 | 33 | 100 | NILL |
| | MBZC | II | 34 | 34 | 100 | NILL |
| | BCOM(CA) | II | 21 | 21 | 100 | NILL |
| | BA | II | 22 | 22 | 100 | NILL |

| | | | | | | |
|-----------|----------|-----|----|----|-----|------|
| 2018-2019 | MPC | I | 22 | 22 | 100 | NILL |
| | MPCS | I | 34 | 34 | 100 | NILL |
| | BZC | I | 33 | 33 | 100 | NILL |
| | MBZC | I | 34 | 34 | 100 | NILL |
| | BCOM(CA) | I | 27 | 27 | 100 | NILL |
| | BCOM(G) | I | 27 | 27 | 100 | NILL |
| | BA | I | 33 | 33 | 100 | NILL |
| | MPC | II | 22 | 22 | 100 | NILL |
| | MPCS | II | 34 | 34 | 100 | NILL |
| | BZC | II | 33 | 33 | 100 | NILL |
| | MBZC | II | 34 | 34 | 100 | NILL |
| | BCOM(CA) | II | 27 | 27 | 100 | NILL |
| | BCOM(G) | II | 27 | 27 | 100 | NILL |
| | BA | II | 33 | 33 | 100 | NILL |
| | MPC | III | 19 | 19 | 100 | NILL |
| | MPCS | III | 27 | 27 | 100 | NILL |
| | BZC | III | 31 | 31 | 100 | NILL |
| | MBZC | III | 29 | 29 | 100 | NILL |
| | BCOM(CA) | III | 17 | 17 | 100 | NILL |
| | BA | III | 19 | 19 | 100 | NILL |
| | MPC | IV | 18 | 18 | 100 | NILL |
| | MPCS | IV | 25 | 25 | 100 | NILL |
| | BZC | IV | 33 | 33 | 100 | NILL |
| | MBZC | IV | 33 | 33 | 100 | NILL |
| | BCOM(CA) | IV | 17 | 17 | 100 | NILL |
| | BA | IV | 18 | 18 | 100 | NILL |
| | | | | | | |
| | | | | | | |

| | | | | | | |
|-----------|----------|-----|----|-----|------|------|
| 2019-2020 | MPC | I | 31 | 31 | 100 | NILL |
| | MPCS | I | 32 | 32 | 100 | NILL |
| | BZC | I | 35 | 35 | 100 | NILL |
| | MBZC | I | 32 | 32 | 100 | NILL |
| | BCOM(CA) | I | 47 | 46 | 98 | 1 |
| | BA | I | 36 | 36 | 100 | NILL |
| | MPC | II | 30 | 30 | 100 | NILL |
| | MPCS | II | 31 | 31 | 100 | NILL |
| | BZC | II | 32 | 32 | 100 | NILL |
| | MBZC | II | 32 | 32 | 100 | NILL |
| | BCOM(CA) | II | 39 | 39 | 100 | NILL |
| | BA | II | 33 | 33 | 100 | NILL |
| | MPC | III | 30 | 30 | 100 | NILL |
| | MPCS | III | 30 | 30 | 100 | NILL |
| | BZC | III | 30 | 30 | 100 | NILL |
| | MBZC | III | 29 | 29 | 100 | NILL |
| | BCOM(CA) | III | 25 | 25 | 100 | NILL |
| | BCOM(G) | III | 25 | 25 | 100 | NILL |
| | BA | III | 32 | 32 | 100 | NILL |
| | MPC | IV | 27 | 27 | 100 | NILL |
| | MPCS | IV | 31 | 31 | 100 | NILL |
| | BZC | IV | 28 | 28 | 100 | NILL |
| | MBZC | IV | 28 | 28 | 100 | NILL |
| | BCOM(CA) | IV | 35 | 35 | 100 | NILL |
| | BCOM(G) | IV | 20 | 20 | 100 | NILL |
| BA | IV | 29 | 29 | 100 | NILL | |
| | | | | | | |

| | | | | | | |
|-----------|----------|-----|----|----|-----|------|
| 2020-2021 | MPC | I | 19 | 19 | 100 | NILL |
| | MPCS | I | 23 | 23 | 100 | NILL |
| | BZC | I | 26 | 25 | 96 | 1 |
| | MBZC | I | 24 | 23 | 96 | 1 |
| | BCOM(CA) | I | 31 | 30 | 96 | 1 |
| | BCOM(G) | I | 20 | 20 | 100 | NILL |
| | BA | I | 24 | 24 | 100 | NILL |
| | MPC | II | 16 | 16 | 100 | NILL |
| | MPCS | II | 30 | 30 | 100 | NILL |
| | BZC | II | 26 | 25 | 96 | 1 |
| | MBZC | II | 22 | 21 | 96 | 1 |
| | BCOM(CA) | II | 28 | 28 | 100 | NILL |
| | BCOM(G) | II | 19 | 19 | 100 | NILL |
| | BA | II | 23 | 23 | 100 | NILL |
| | MPC | III | 29 | 29 | 100 | NILL |
| | MPCS | III | 32 | 32 | 100 | NILL |
| | BZC | III | 34 | 34 | 100 | NILL |
| | MBZC | III | 31 | 30 | 96 | 1 |
| | BCOM(CA) | III | 38 | 37 | 96 | 1 |
| | BA | III | 20 | 20 | 100 | NILL |
| | MPC | IV | 28 | 28 | 100 | NILL |
| | MPCS | IV | 31 | 31 | 100 | NILL |
| | BZC | IV | 32 | 32 | 100 | NILL |
| | MBZC | IV | 32 | 32 | 100 | NILL |
| | BCOM(CA) | IV | 35 | 35 | 100 | NILL |
| | BA | IV | 29 | 29 | 100 | NILL |
| | | | | | | |

| | | | | | | |
|-----------|----------|-----|----|-----|------|------|
| 2021-2022 | MPC | I | 17 | 17 | 100 | NILL |
| | MPCS | I | 23 | 23 | 100 | NILL |
| | BZC | I | 28 | 28 | 100 | NILL |
| | MBZC | I | 25 | 25 | 100 | NILL |
| | BCOM(CA) | I | 24 | 24 | 100 | NILL |
| | BCOM(G) | I | 26 | 25 | 96 | 1 |
| | BA | I | 31 | 29 | 94 | 2 |
| | MPC | II | 14 | 14 | 100 | NILL |
| | MPCS | II | 23 | 23 | 100 | NILL |
| | BZC | II | 25 | 25 | 100 | NILL |
| | MBZC | II | 24 | 24 | 100 | NILL |
| | BCOM(CA) | II | 23 | 23 | 100 | NILL |
| | BCOM(G) | II | 24 | 24 | 100 | NILL |
| | BA | II | 33 | 33 | 100 | NILL |
| | MPC | III | 14 | 14 | 100 | NILL |
| | MPCS | III | 21 | 21 | 100 | NILL |
| | BZC | III | 22 | 21 | 96 | 1 |
| | MBZC | III | 23 | 23 | 100 | NILL |
| | BCOM(CA) | III | 30 | 30 | 100 | NILL |
| | BCOM(G) | III | 18 | 18 | 100 | NILL |
| | BA | III | 22 | 22 | 100 | NILL |
| | MPC | IV | 15 | 14 | 93 | 1 |
| | MPCS | IV | 27 | 27 | 100 | NILL |
| | BZC | IV | 21 | 20 | 96 | 1 |
| | MBZC | IV | 20 | 19 | 96 | 1 |
| | BCOM(CA) | IV | 29 | 29 | 100 | NILL |
| | BCOM(G) | IV | 18 | 18 | 100 | NILL |
| | BA | IV | 21 | 20 | 96 | 1 |
| | MPC | V | 29 | 29 | 100 | NILL |
| | MPCS | V | 31 | 31 | 100 | NILL |
| | BZC | V | 28 | 28 | 100 | NILL |
| | MBZC | V | 26 | 26 | 100 | NILL |
| BCOM(CA) | V | 34 | 33 | 97 | 1 | |
| BA | V | 28 | 28 | 100 | NILL | |
| MPC | VI | 29 | 29 | 100 | NILL | |
| MPCS | VI | 28 | 29 | 100 | NILL | |
| BZC | VI | 28 | 28 | 100 | NILL | |
| MBZC | VI | 26 | 26 | 100 | NILL | |
| BCOM(CA) | VI | 31 | 30 | 97 | NILL | |
| BA | VI | 27 | 27 | 100 | NILL | |
| | | | | | | |

| | | | | | | |
|-----------|----------|-----|----|-----|------|------|
| 2022-2023 | MPC | I | 11 | 11 | 100 | NILL |
| | MPCS | I | 21 | 21 | 100 | NILL |
| | BZC | I | 26 | 26 | 100 | NILL |
| | MBZC | I | 14 | 14 | 100 | NILL |
| | BCOM(CA) | I | 29 | 28 | 96 | 1 |
| | BCOM(G) | I | 15 | 14 | 93 | 1 |
| | BA | I | 33 | 32 | 96 | 1 |
| | MPC | II | 11 | 9 | 82 | 2 |
| | MPCS | II | 21 | 21 | 100 | NILL |
| | BZC | II | 24 | 24 | 100 | NILL |
| | MBZC | II | 13 | 13 | 100 | NILL |
| | BCOM(CA) | II | 29 | 28 | 96 | 1 |
| | BCOM(G) | II | 15 | 14 | 93 | 1 |
| | BA | II | 33 | 32 | 96 | 1 |
| | MPC | III | 17 | 17 | 100 | NILL |
| | MPCS | III | 22 | 22 | 100 | NILL |
| | BZC | III | 25 | 25 | 100 | NILL |
| | MBZC | III | 23 | 23 | 100 | NILL |
| | BCOM(CA) | III | 25 | 25 | 100 | NILL |
| | BCOM(G) | III | 24 | 24 | 100 | NILL |
| | BA | III | 26 | 26 | 100 | NILL |
| | MPC | IV | 16 | 16 | 100 | NILL |
| | MPCS | IV | 20 | 20 | 100 | NILL |
| | BZC | IV | 25 | 24 | 96 | 1 |
| | MBZC | IV | 23 | 23 | 100 | NILL |
| | BCOM(CA) | IV | 25 | 25 | 100 | NILL |
| | BCOM(G) | IV | 23 | 22 | 96 | 1 |
| | BA | IV | 25 | 24 | 96 | 1 |
| | MPC | V | 14 | 13 | 93 | 1 |
| | MPCS | V | 25 | 25 | 100 | NILL |
| | BZC | V | 18 | 17 | 94 | 1 |
| | MBZC | V | 19 | 18 | 95 | 1 |
| BCOM(CA) | V | 27 | 27 | 100 | NILL | |
| BCOM(G) | V | 17 | 16 | 94 | 1 | |
| BA | V | 21 | 21 | 100 | NILL | |
| MPC | VI | 14 | 13 | 93 | 1 | |
| MPCS | VI | 25 | 25 | 100 | NILL | |
| BZC | VI | 18 | 18 | 100 | NILL | |
| MBZC | VI | 19 | 18 | 95 | 1 | |
| BCOM(CA) | VI | 25 | 24 | 96 | 1 | |
| BCOM(G) | VI | 17 | 17 | 100 | NILL | |
| BA | VI | 20 | 19 | 95 | 1 | |
| | | | | | | |

| | | | | | | |
|-----------|----------|-----|----|-----|------|------|
| 2023-2024 | MPC | I | 6 | 6 | 100 | NILL |
| | MPCS | I | 11 | 11 | 100 | NILL |
| | BZC | I | 15 | 15 | 100 | NILL |
| | AZC | I | 7 | 7 | 100 | NILL |
| | BCOM(CA) | I | 28 | 28 | 100 | NILL |
| | BCOM(G) | I | 21 | 20 | 95 | 1 |
| | BA | I | 19 | 18 | 95 | 1 |
| | MPC | III | 10 | 9 | 90 | 1 |
| | MPCS | III | 18 | 18 | 100 | NILL |
| | BZC | III | 20 | 20 | 100 | NILL |
| | MBZC | III | 12 | 12 | 100 | NILL |
| | BCOM(CA) | III | 23 | 22 | 96 | 1 |
| | BCOM(G) | III | 12 | 12 | 100 | NILL |
| | BA | III | 27 | 26 | 100 | NILL |
| | MPC | V | 15 | 15 | 100 | NILL |
| | MPCS | V | 19 | 19 | 100 | NILL |
| | BZC | V | 23 | 22 | 100 | NILL |
| | MBZC | V | 22 | 22 | 100 | NILL |
| | BCOM(CA) | V | 24 | 24 | 100 | NILL |
| | BCOM(G) | V | 18 | 17 | 94 | 1 |
| BA | V | 24 | 24 | 100 | NILL | |

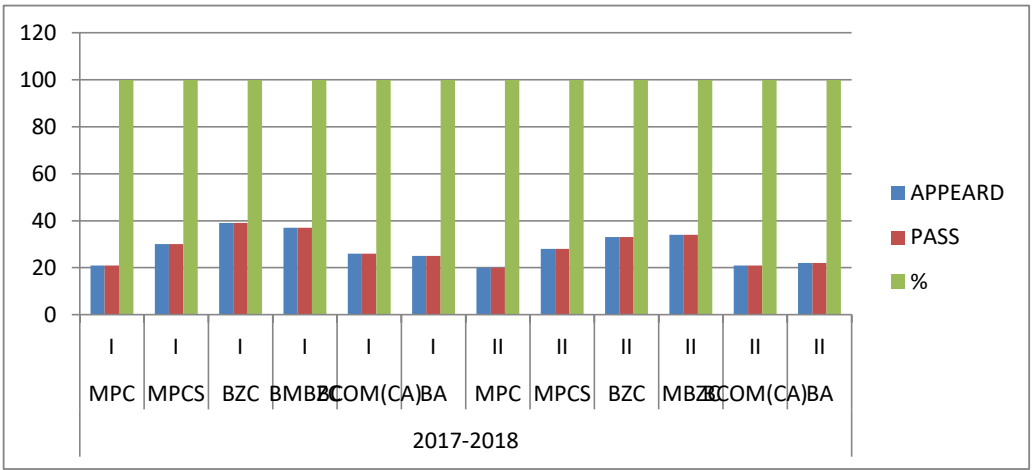

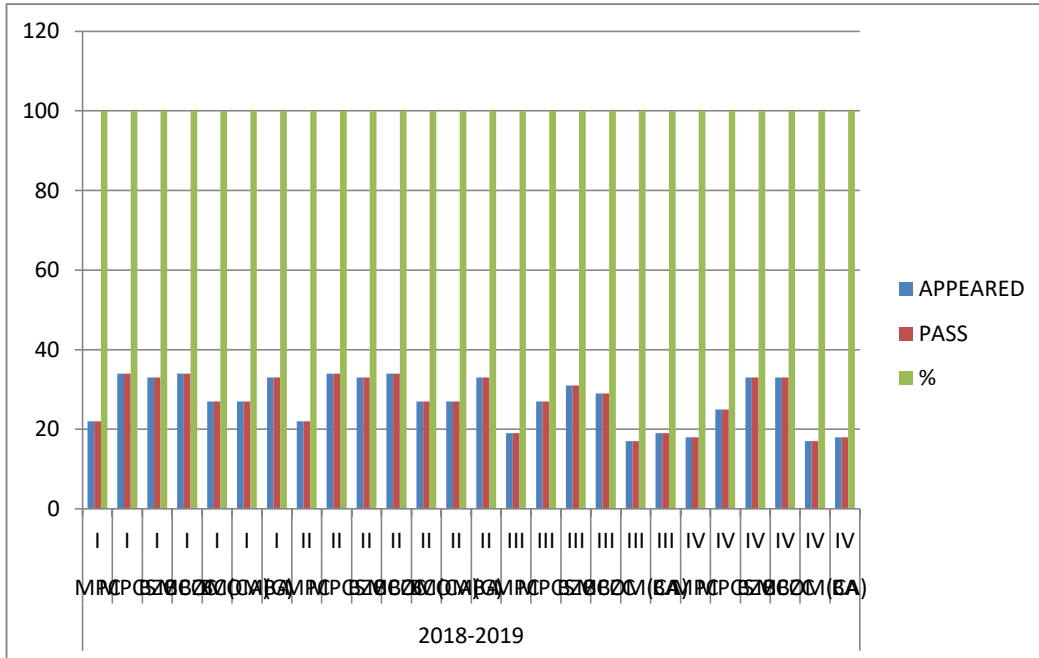

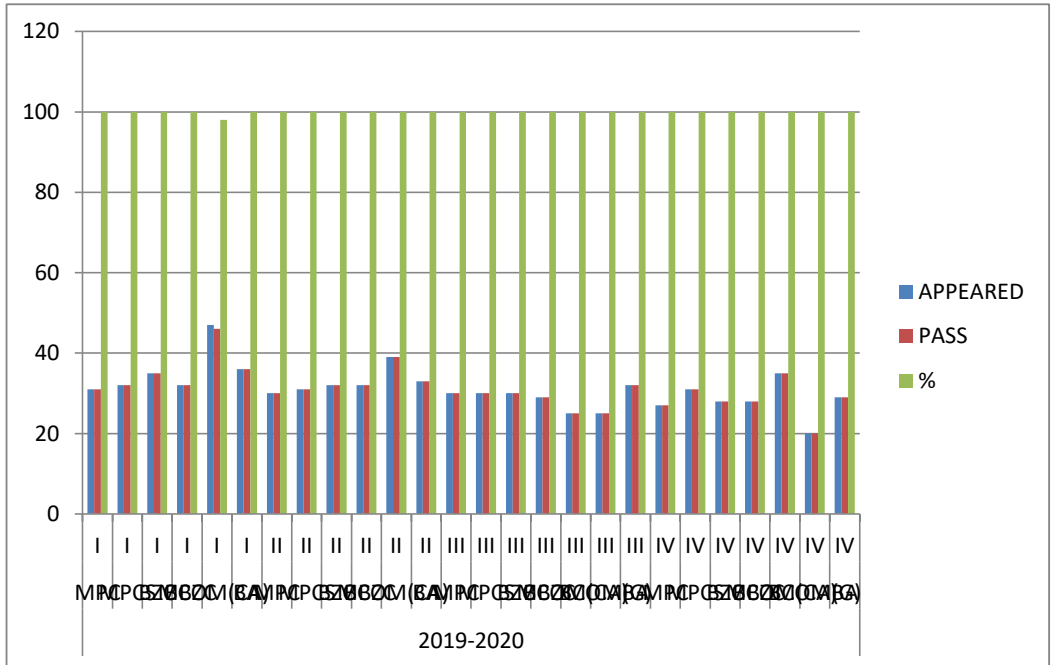

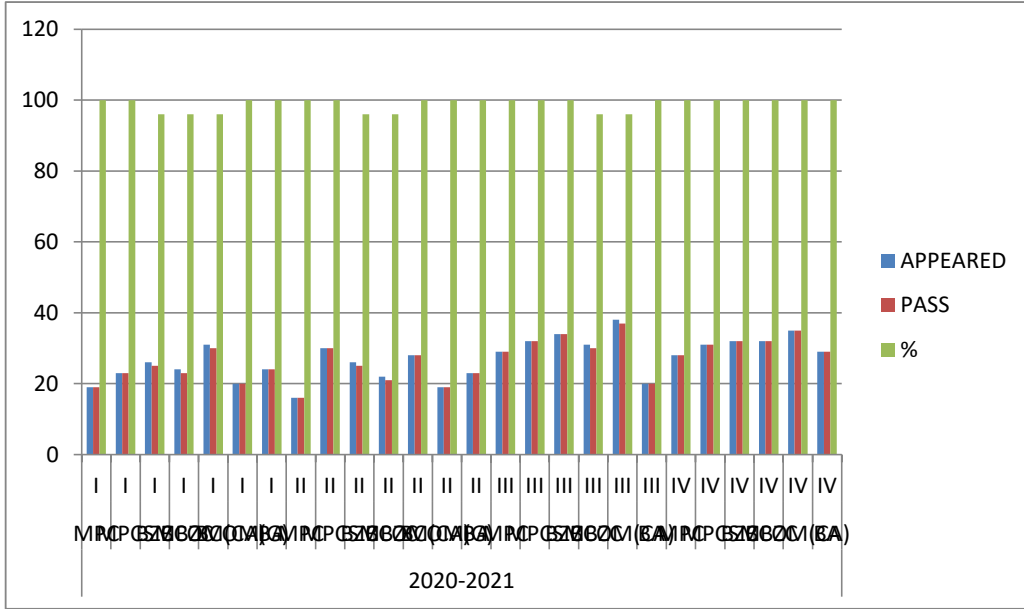

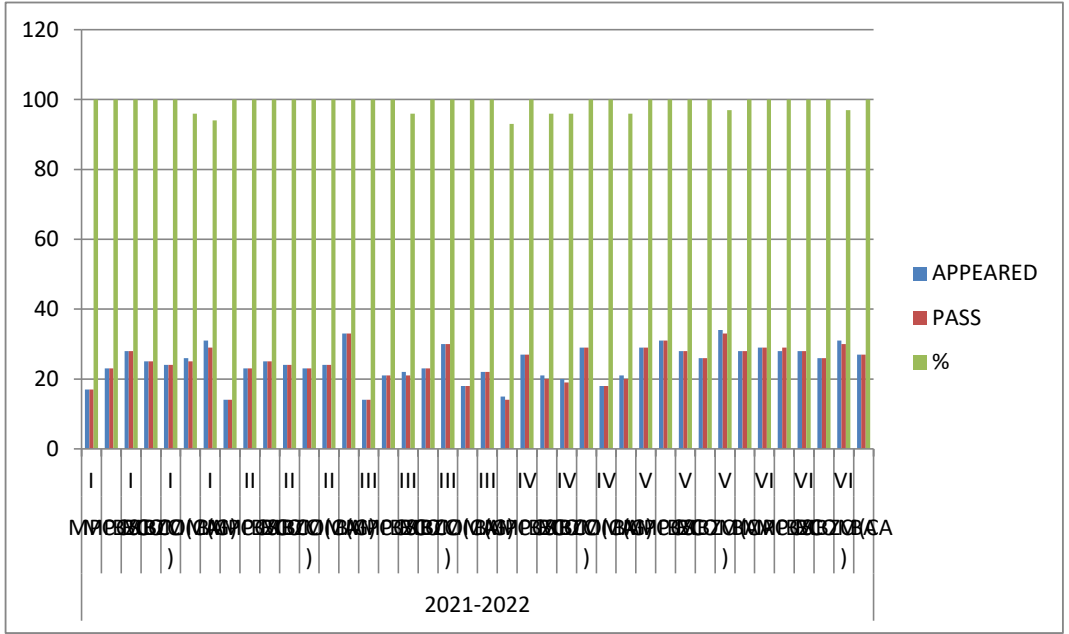

2021-2022

